

575-1131

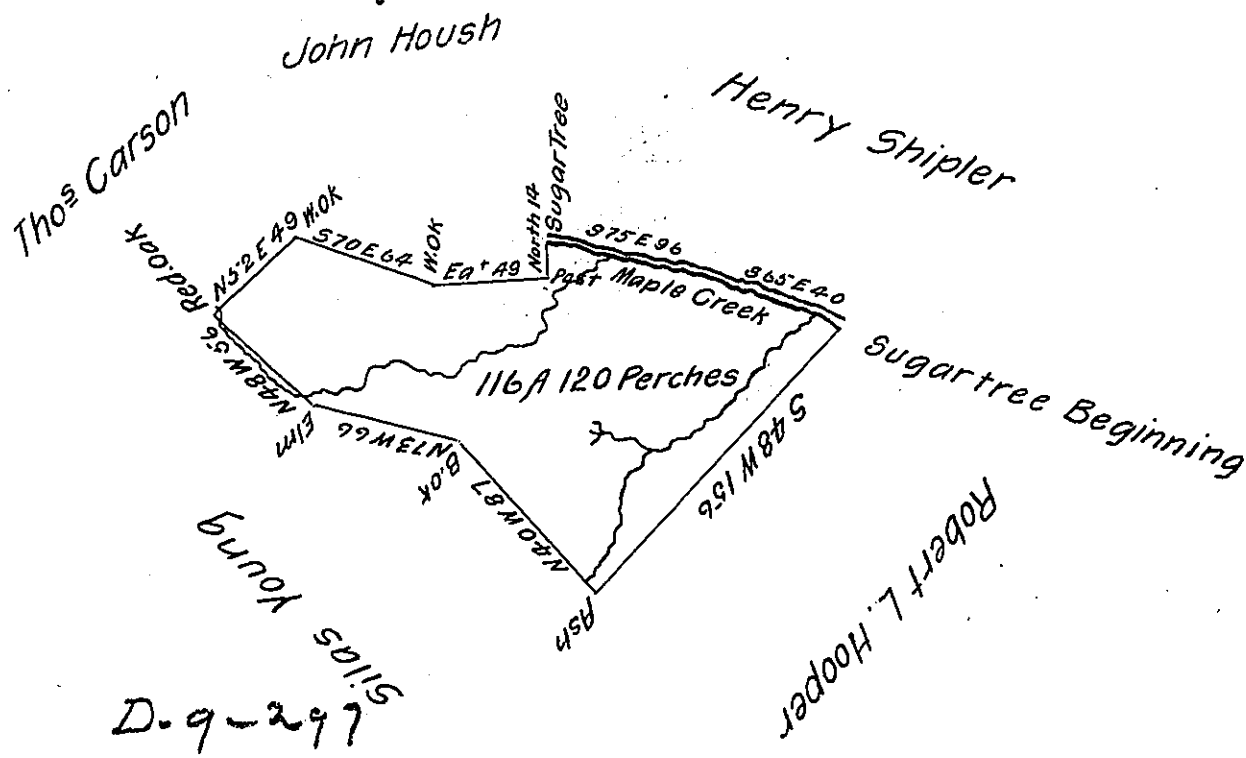

By Virtue of a Warrant Granted to Jesse Ellis dated March the 11th 1796.
 The above described Tract of Land. Containing one hundred and Sixteen
 Acres & one hundred and twenty Perches & allowance of Six P.C. for Roads.
 Situate on Maple Creek in Fallowfield Township Washington County was
 Surveyed on the 29th of March 1796 by Thomas Stokely Esq. late Deputy
 Surveyor. And now examined and certified to be correct this tenth day
 of September 1802

by

Jonathan Leet D.S.

To Samuel Cochran Esquire
 Surveyor General of Penn^a

IN TESTIMONY that the above is a copy of the original remaining on file in
 the Department of Internal Affairs of Pennsylvania, made
 conformably to an Act of Assembly approved the 16th day of
 February, 1833, I have hereunto set my Hand and caused
 the Seal of said Department to be affixed at Harrisburg,
 this fifth day of August 1904

James D. Brown
 Secretary of Internal Affairs.